

**GENERAL NOTES**

- Do not scale this drawing.
- Use figured dimensions only.
- Discrepancies, errors and omissions are to be brought to the designer's attention immediately when noticed.
- All dimensions are in millimeters
- All workmanship and material to comply with Building Control Regulations (Feb 1981).
- FLOOR**
- All tiles to client's choice to be laid in all rooms as
- DPC to be provided on all external walls.
- Provide brick force every third course
- BRICKWORK**
- 230mm Stock bricks externally and 115mm stock bricks with brickforce reinforcement every second course. Minimum strength of structural bricks to be 14MPa
- All walls to be plastered and painted with 1 Plascon undercoat and 1 coat Plascon Micatex Clifton BBO 308.

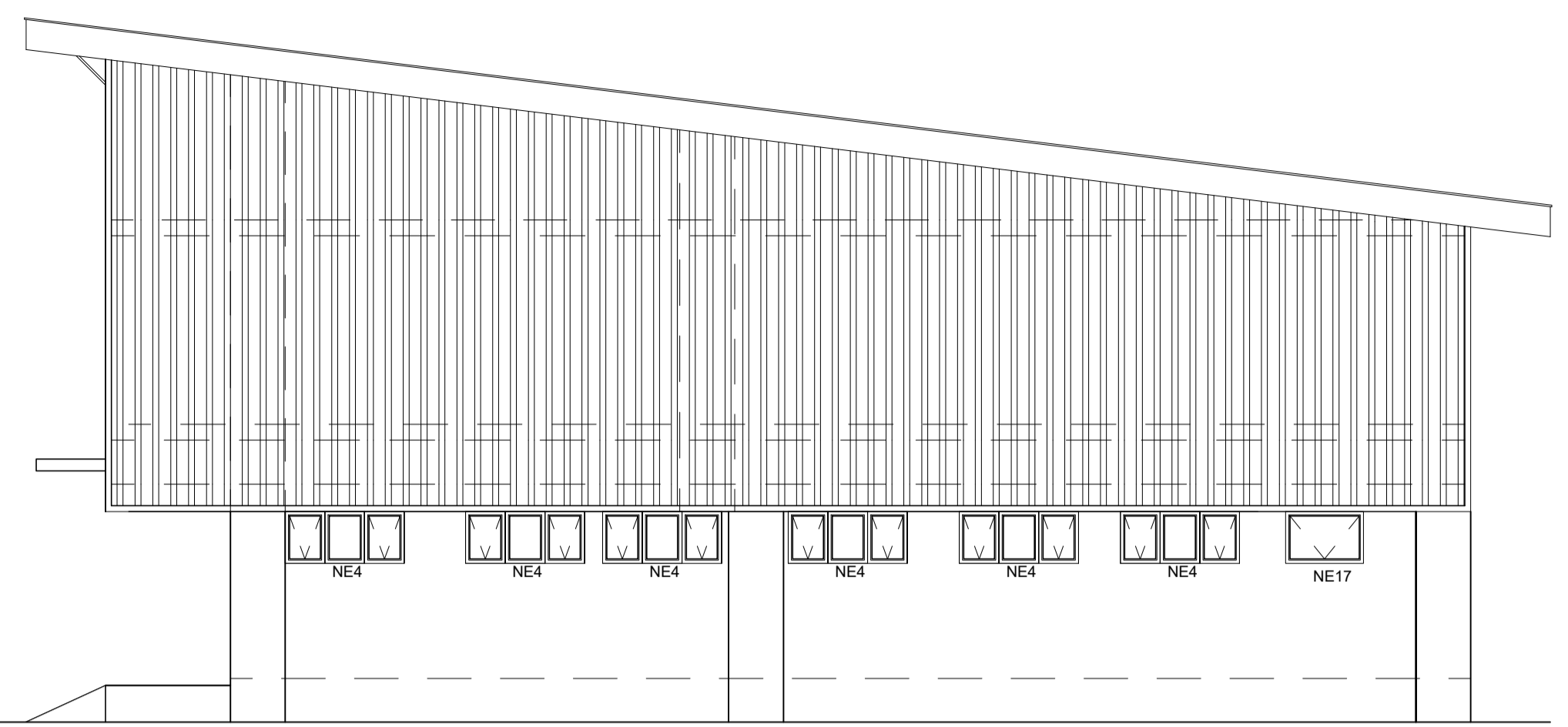

**ELEVATION A**  
Scale 1:75



**ELEVATION B**  
Scale 1:75

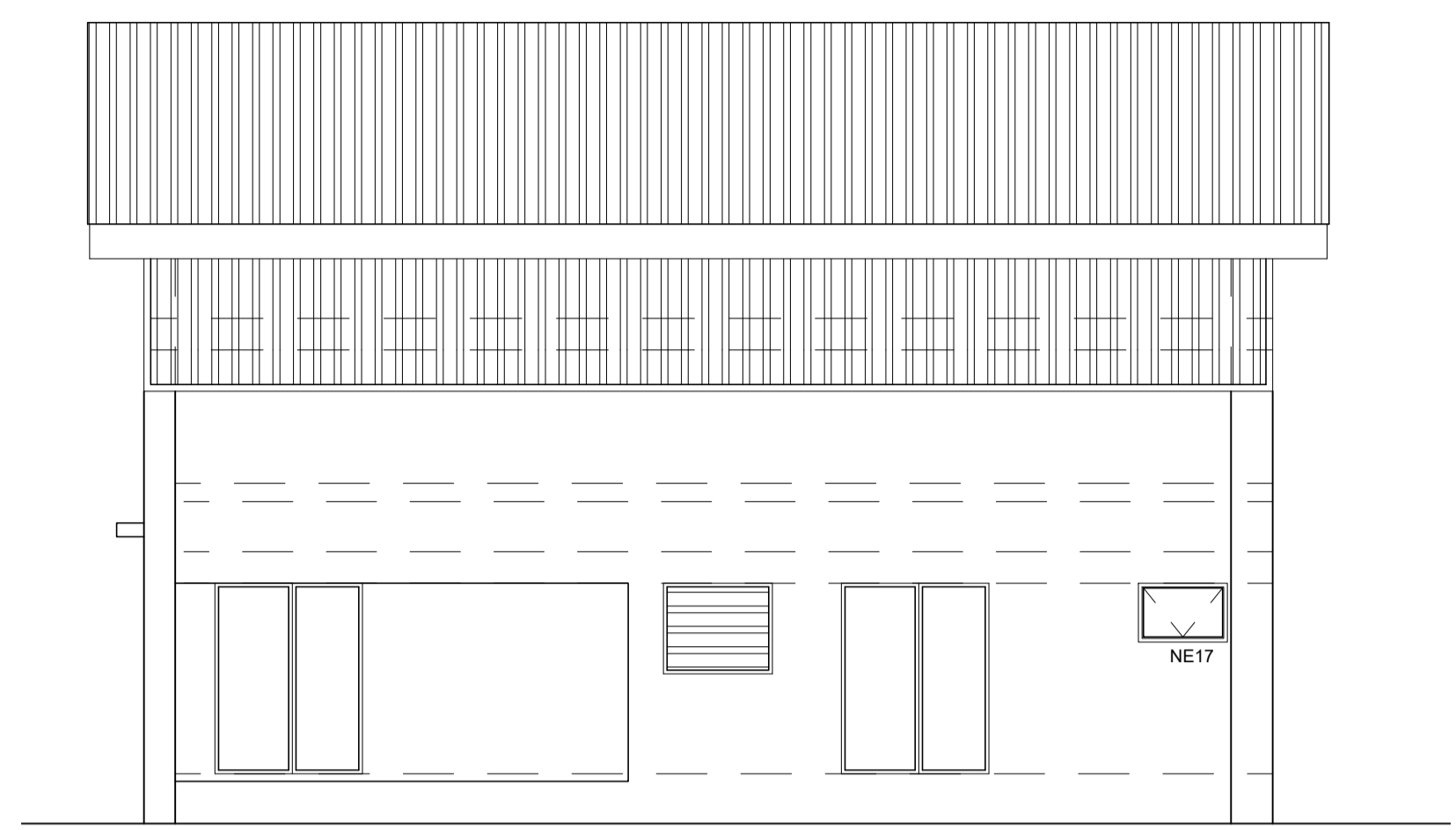

**ELEVATION C**  
Scale 1:75

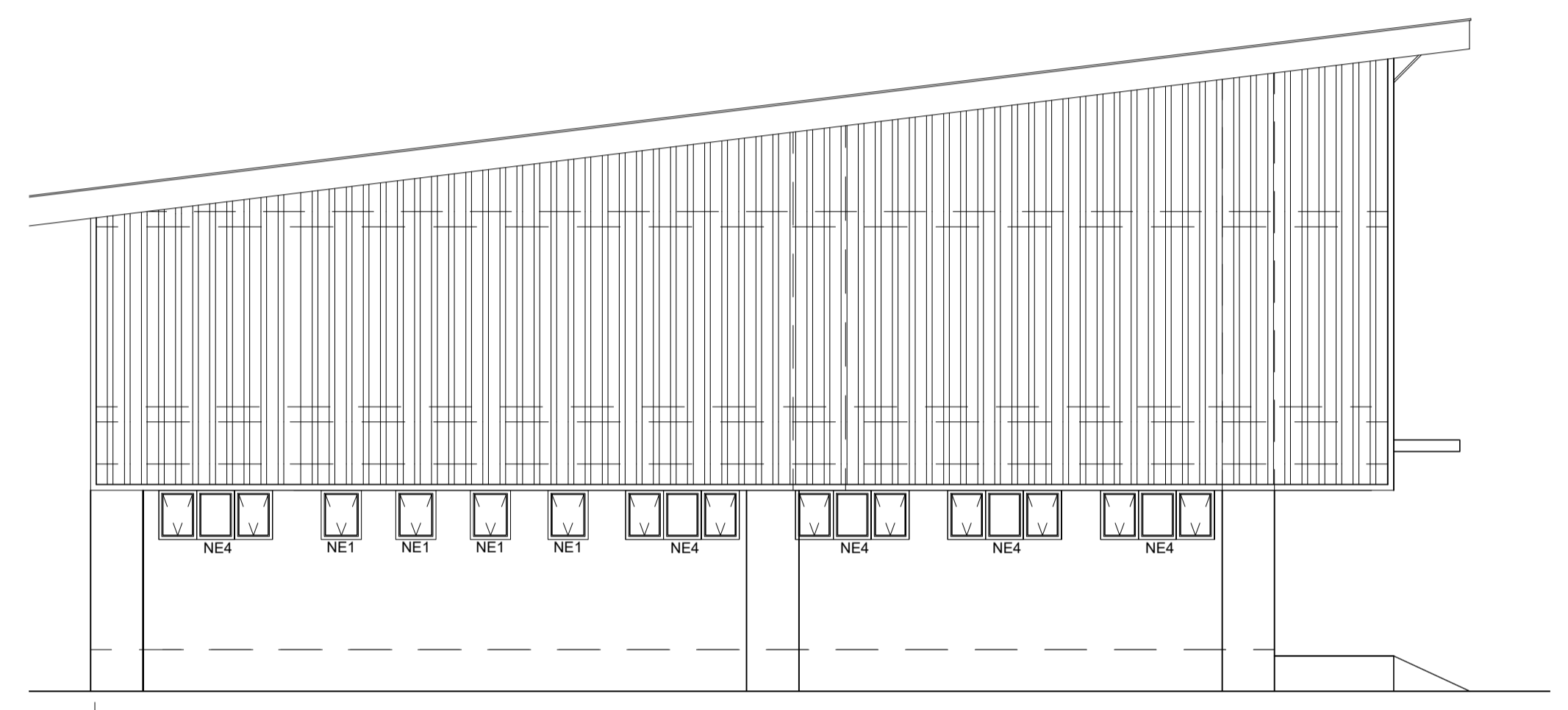

**ELEVATION D**  
Scale 1:75

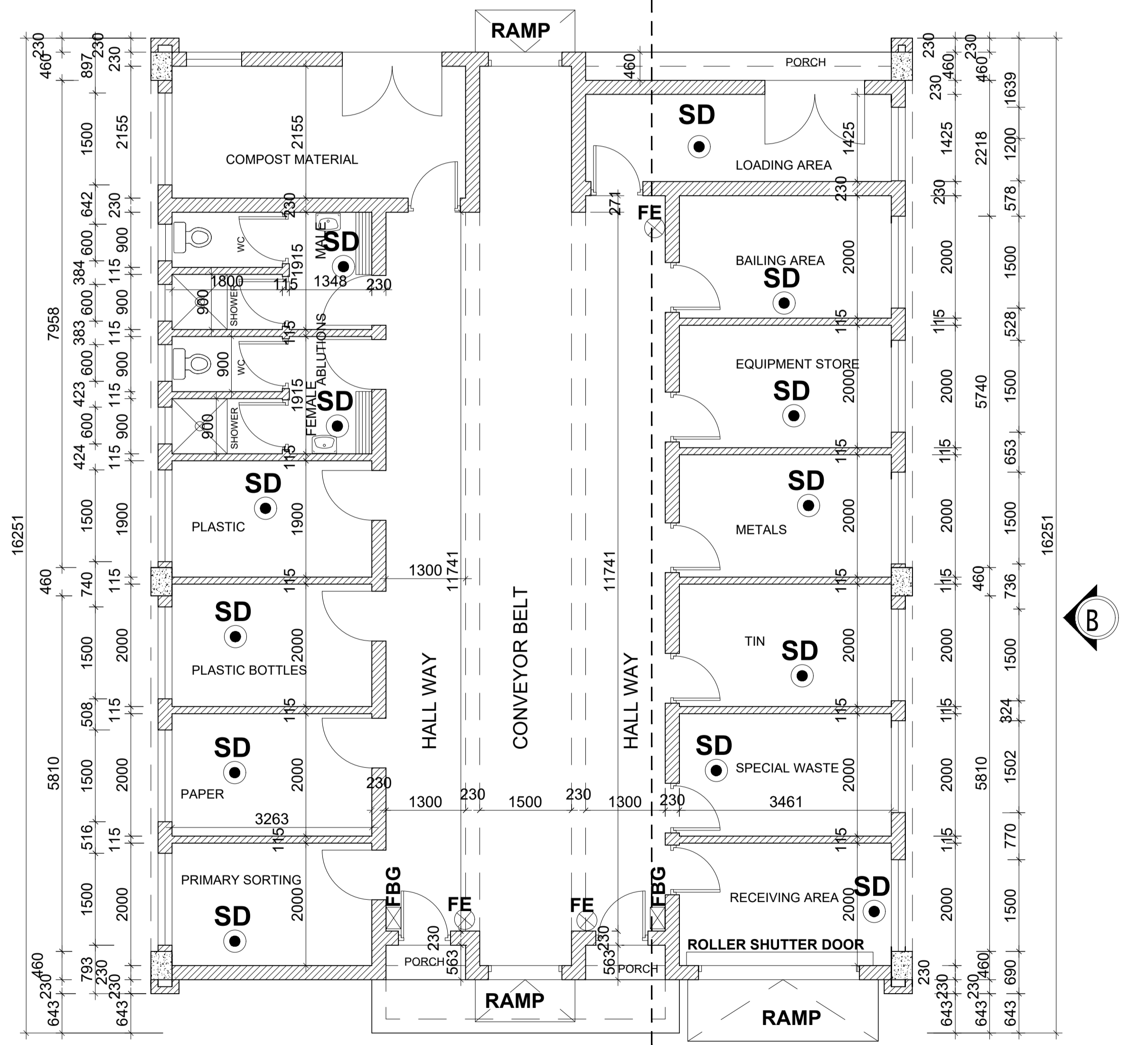

**GROUND FLOOR PLAN**  
Scale 1:60

FIRE LEGEND	
	FHR FIRE HOSE REEL
	FE FIRE EXTINGUISHER
	SD SMOKE DETECTOR
	FH FIRE HYDRANT
	FAP FIRE ASSEMBLY POINT
	FBG FIRE BREAK GLASS

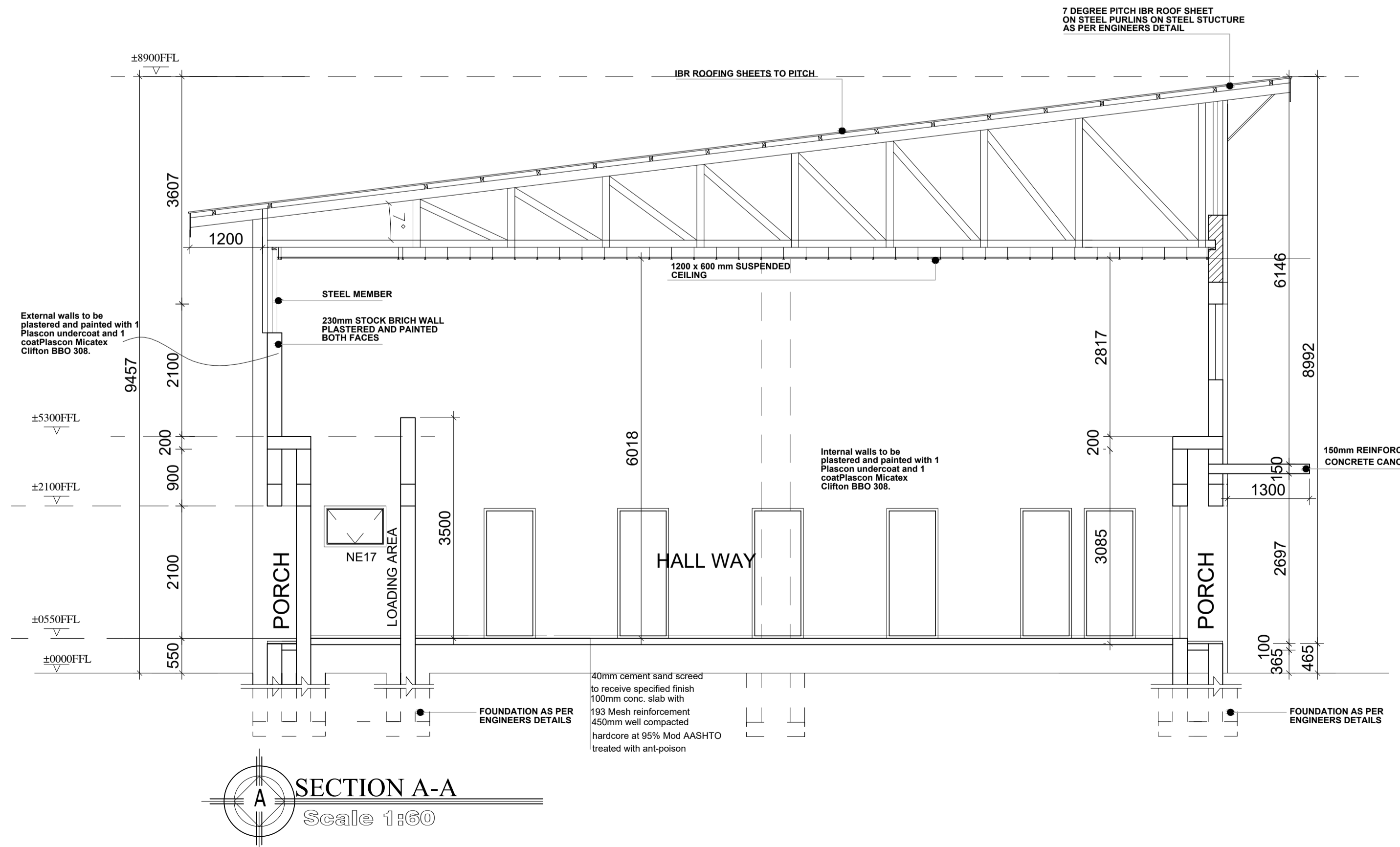

**SECTION A-A**  
Scale 1:60

<b>DRAWN BY:</b> SAMUEL RASEDIE CELL: 74243569/75795116	
<b>CLIENT:</b> GREEN AFRICA YOUTH ORGANIZATION P O BOX 502449 GABORONE, BOTSWANA	
<b>PROJECT:</b> PROPOSED MATERIAL RECOVERY FACILITY	
<b>DESCRIPTION</b> GROUND FLOOR PLAN ELEVATIONS SECTION	
<b>SCALE</b> AS SHOWN	
<b>DATE</b> JAN 2026	<b>DWG. No</b> 01/25